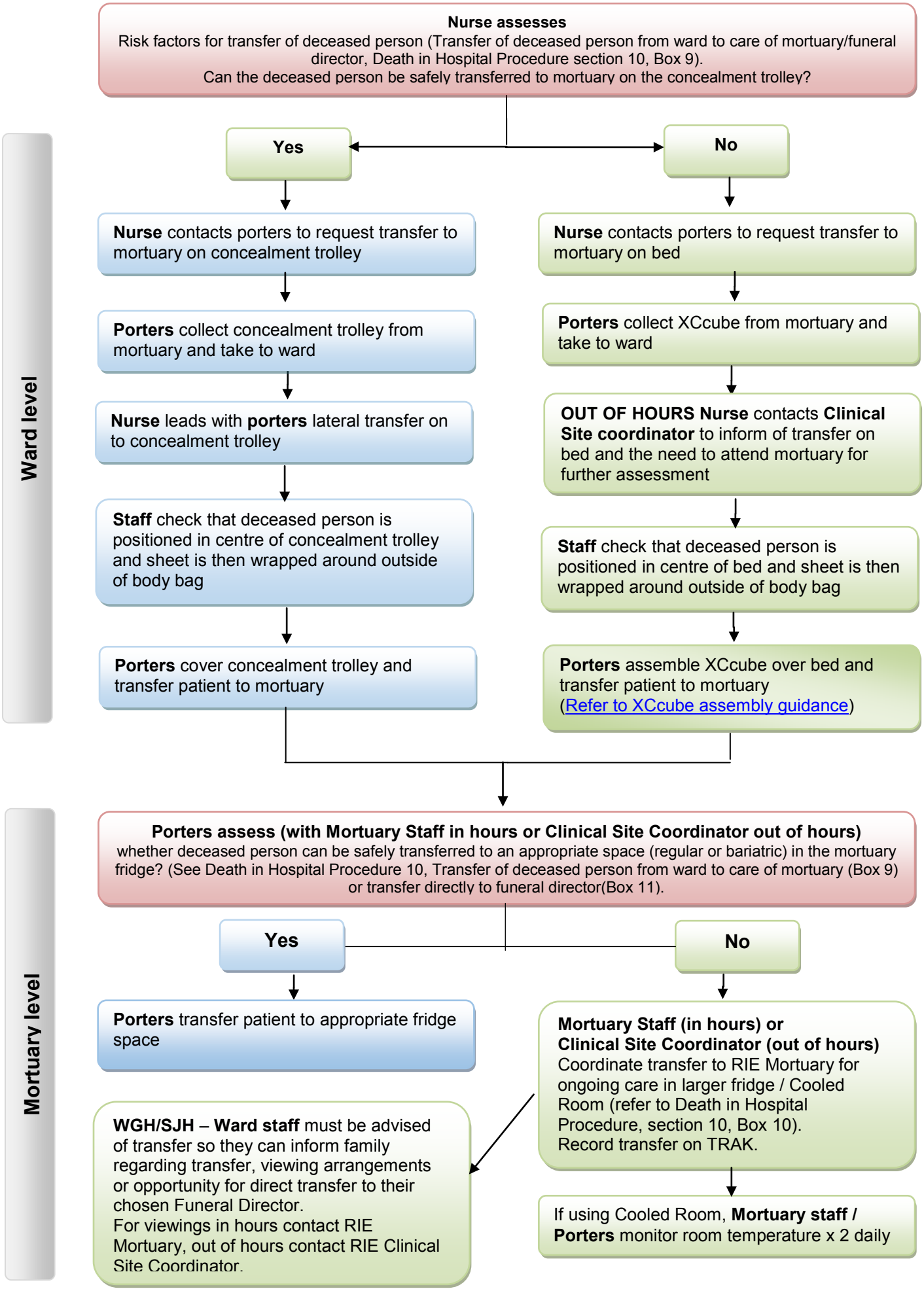Care of the Deceased Adult In-Patient Transfer to Mortuary Flowchart